

Patient report

Bio-Rad DATE: 10/14/2019
D-10 TIME: 05:00 PM
S/N: #DJ4I016123 Software version: 4.30-2
Sample ID: 10569212
Injection date 10/14/2019 04:28 PM
Injection #: 20 Method: HbA1c
Rack #: --- Rack position: 4

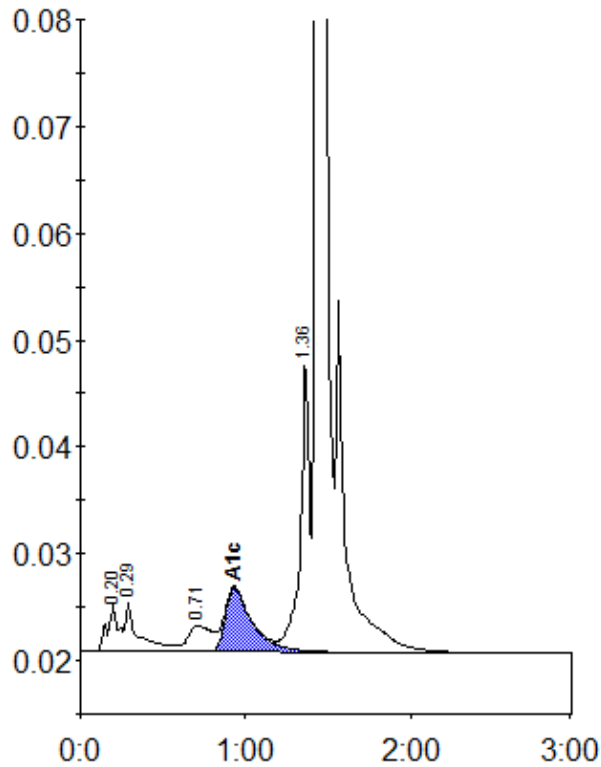

Peak table - ID: 10569212

| Peak | R.time | Height | Area | Area % |
|-------------|--------|---------|---------|--------|
| A1a | 0.20 | 4367 | 20589 | 1.2 |
| A1b | 0.29 | 4643 | 26132 | 1.5 |
| LA1c/CHb-1 | 0.71 | 2455 | 24716 | 1.4 |
| A1c | 0.93 | 5983 | 68557 | 5.5 |
| P3 | 1.36 | 27498 | 104667 | 6.0 |
| A0 | 1.43 | 508053 | 1494966 | 85.9 |
| Total Area: | | 1739627 | | |

| | |
|----------------|-----|
| Concentration: | % |
| A1c | 5.5 |